

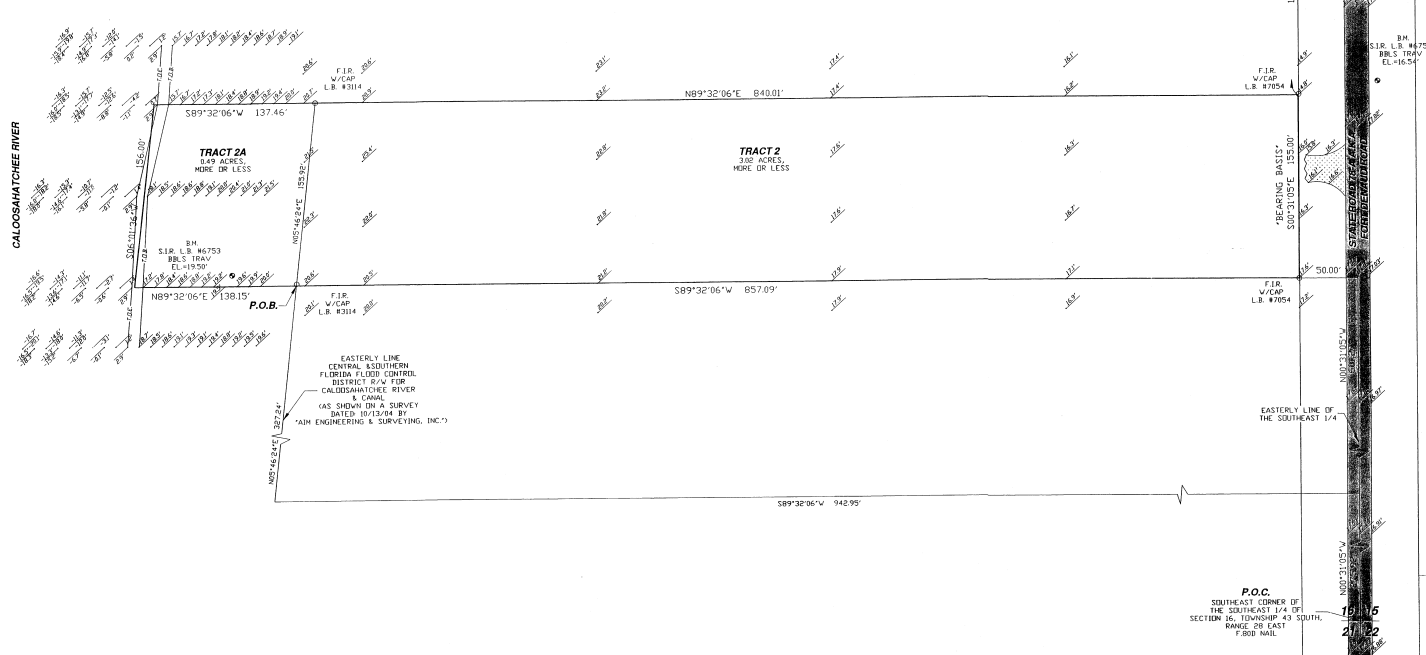

SCALE: 1" = 50'

LEGEND

- P.O.C. POINT OF COMMENCEMENT
- P.O.B. POINT OF BEGINNING
- S.I.R. SET 5/8" IRON ROD W/CAP L.B. #6753
- F.I.R. FOUND 5/8" IRON ROD
- F.R.B. FOUND ROD HAIL IN CUT OUT
- F.A.C. FLORIDA ADMINISTRATIVE CODE
- P.S.M. PROFESSIONAL SURVEYOR MAPPER
- L.B. LICENSED BUSINESS
- F.I.R.M. FLORIDA INSURANCE RATE MAPS
- T.O.B. TOP OF BANK
- T.O.S. TOP OF SLOPE
- T.O.M. TOP OF MUD ELEVATION
- B.E. BOTTOM ELEVATION
- E.L. ELEVATION
- V.T.M. VERTICALLY
- R.O.W. RIGHT OF WAY
- A.K.A. ALSO KNOWN AS
- T.R.V. TRAVEL
- F. FOUND
- B.M. BENCH MARK
- S.P. SPOT ELEVATION
- S.P. SPOT ELEVATION
- P.V. PAVEMENT
- R.E. ROCK ENTRANCE

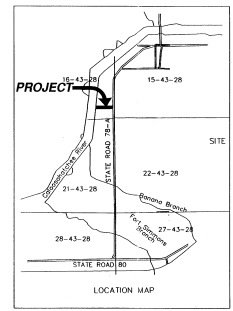

LEGAL DESCRIPTION:

(PROVIDED BY CLIENT)
 TRACT 2
 A TRACT OR PARCEL OF LAND LYING IN GOVERNMENT LOT 6, SECTION 16, TOWNSHIP 43 SOUTH, RANGE 28 EAST, HENDRY COUNTY, FLORIDA, BEING DESCRIBED AS FOLLOWS: COMMENCING FROM A FOUND ROD NAIL MARKING THE SOUTHWEST CORNER OF SAID SECTION 16 RUN N00°07'05\"/>

TRACT 2(A)
 A TRACT OR PARCEL OF LAND LYING IN SECTION 16, TOWNSHIP 43 SOUTH, RANGE 28 EAST, HENDRY COUNTY, FLORIDA, BEING DESCRIBED AS FOLLOWS: COMMENCING FROM THE SOUTHWEST CORNER OF SAID SECTION 16 RUN N00°07'05\"/>

ACRE SUMMARY:

TRACT 2	3.02 ACRES
TRACT 2A	0.49 ACRES
TOTAL	3.51 ACRES, MORE OR LESS

- NOTES:**
- 1) BEARINGS SHOWN HEREON ARE BASED UPON THE EAST RIGHT OF WAY LINE OF STATE ROAD 78-A HAVING A BEARING OF S00°07'05\"/>

DATE:	03/12/05
FIELD BOOK AND PAGE:	357 44-53
DRAWN BY:	RJH
APPROVED:	BAR
SCALE:	1" = 50'

BOUNDARY SURVEY (BRANDY WINE-TRACT 2 & TRACT 2A)
 A PORTION OF SECTION 16,
 TOWNSHIP 43 SOUTH, RANGE 28 EAST,
 HENDRY COUNTY, FLORIDA

BLLS SURVEYORS & MAPPERS, INC.
 1502-A RAILHEAD BLVD.
 NAPLES, FLORIDA 34110 (239) 597-1315

CERTIFIED TO:
 VANASSE DAHL

CERTIFICATION:

I HEREBY CERTIFY THAT THIS BOUNDARY SURVEY OF THE HEREON DESCRIBED PROPERTY WAS SURVEYED UNDER MY RESPONSIBLE CHARGE IN ACCORDANCE WITH SURVEYING ACTS AND THE MINIMUM TECHNICAL STANDARDS SET FORTH BY THE FLORIDA BOARD OF PROFESSIONAL LAND SURVEYORS IN CHAPTER 600.41, F.S., PURSUANT TO SECTION 472.027 FLORIDA STATUTES.

STEPHEN E. BERRY, STATE OF FLORIDA (P.S.M. #5286)
 BLS SURVEYORS & MAPPERS, INC. (L.B. #6753)

PRINTED

APR 05 2005

BLLS SURVEYORS & MAPPERS, INC.