

TOPOGRAPHIC SURVEY OF PARCEL C & WETLANDS LOCATION OF PARCEL B PROPOSED COVINGTON HILL

SEC 9, TWP 22 S, RNG 19 E.
HERNANDO COUNTY, FLORIDA
THIS IS NOT A BOUNDARY SURVEY

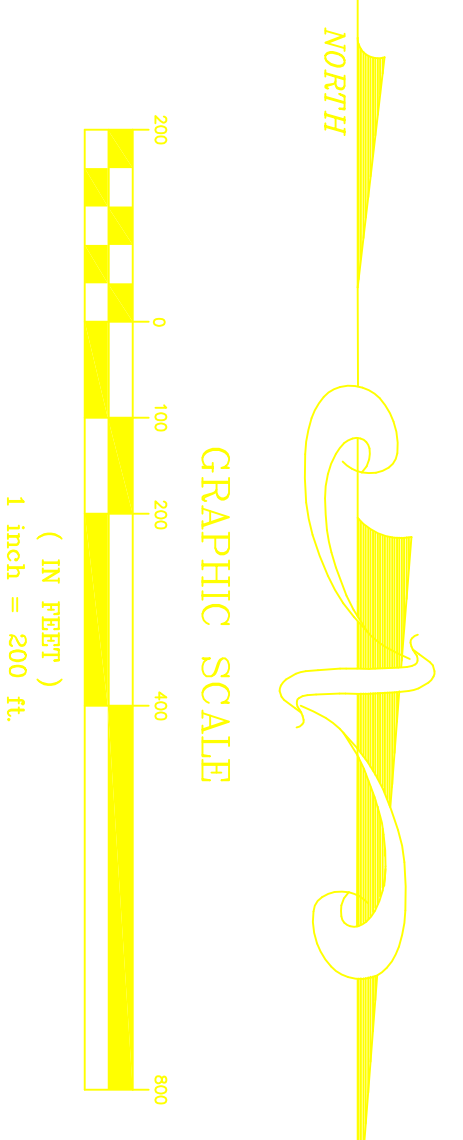

LINE	LENGTH	BEARING	LINE	LENGTH	BEARING
L1	1322.90'	N 00°40'45" E	L1	1322.90'	N 00°40'45" E
L2	1311.39'	S 89°20'08" E	L2	1311.39'	S 89°20'08" E
L3	666.19'	N 00°23'47" E	L3	666.19'	N 00°23'47" E
L4	429.63'	S 00°13'51" W	L4	429.63'	S 00°13'51" W
L5	708.83'	S 89°23'26" E	L5	708.83'	S 89°23'26" E
L6	1569.64'	S 00°14'51" W	L6	1569.64'	S 00°14'51" W
L7	17.32'	N 89°59'58" E	L7	17.32'	N 89°59'58" E
L8	1297.35'	S 00°12'23" W	L8	1297.35'	S 00°12'23" W
L9	481.17'	N 88°38'11" W	L9	481.17'	N 88°38'11" W
L10	570.00'	S 46°03'30" W	L10	570.00'	S 46°03'30" W

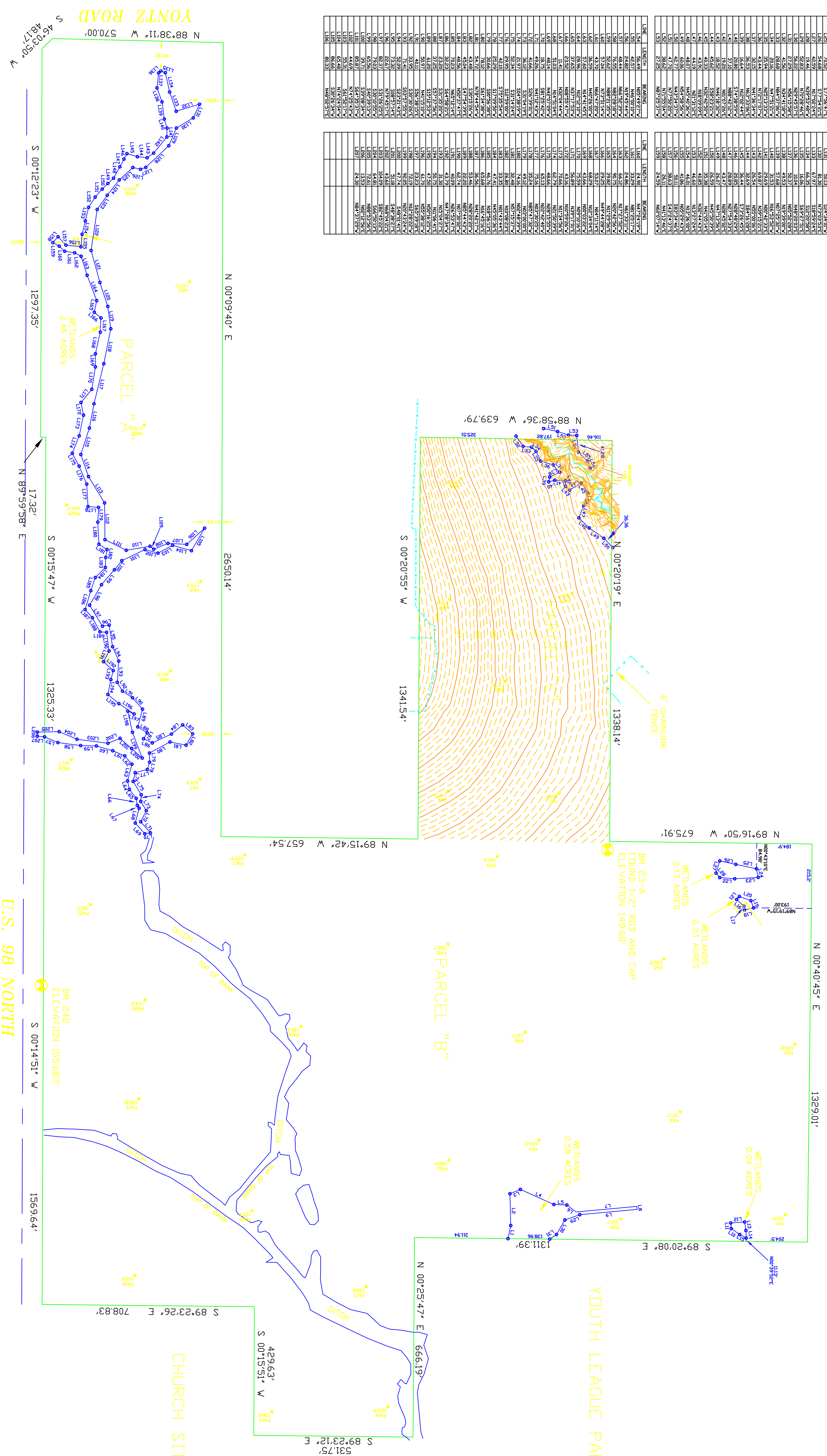

LEGEND

BM	Benchmark
Sec	Section
Twp	Township
Range	Range
R/W	Right-of-Way
PB	Plot Book
OR	Official Record Book
Pg	Page
CONC	Concrete
OE	Overhead line(s)
EP	Reinforced concrete pipe
RCP	Edge of pavement
TOS	Top of bank
TOB	Top of slope
POB	Point of Beginning
POC	Set 1/2" Iron Rod LB 5776
PO	700.0'
○	BORING LOCATION AND GROUND ELEVATION

- #### SURVEY NOTES
- This survey was based upon existing monumentation/occupation and a Boundary survey prepared by John Osborne Surveying, Inc. dated 10/7/00
 - All elevations are based on National Geodetic Vertical Datum (NGVD) of 1929. BENCHMARK USED: F.D.O.T. Benchmark BM 242 station 242+03.612. It of 1929. Elevation on U.S. 98 station is 135.683.
 - No utility lines were observed as part of this survey.
 - THIS IS NOT A BOUNDARY SURVEY.
 - This survey design was prepared for the exclusive use of the party or parties CERTIFIED TO below for the express purpose of the contract between ForeSight Surveyors, Inc. and the client for this project. Copying, distributing, and/or using this drawing, in whole or in part for any other purpose without the written consent of ForeSight Surveyors, Inc. is strictly prohibited and will be considered a breach of the contract. Any questions concerning the content or purpose of this drawing should be directed to ForeSight Surveyors, Inc.
 - Basix of bearings is N 00° 20' 19" E along the West boundary of Parcel C.
 - Check Cgs shown, person were computer interpolated using AutoCAD 2000 software, with relative accuracy based solely on the density of spot elevations taken in this survey. At NO time should contours take precedence over actual elevations shown hereon.

This survey is not valid without the signature and original red seal of a Florida licensed surveyor and mapper.

FORESIGHT SURVEYORS, INC.

7773 PROVIDENCE BOULEVARD
BROOKSVILLE, FLORIDA 34401
PH: (352) 797-6306 FAX: (352) 797-6308

FILE:	CERTIFIED AS TO SURVEY	SCALE:	FIELD 1/24/01
DRAWN: RSF		PROJECT #	21012
CHECKED:	ROBERT S. FLANNERY, P.S.M.		
	Reg. Surveyors Reg'n. No. 5877		